

0500-04-06  
SC16/0065

18 May 2017

Rooney Earthmoving Ashburton Limited  
PO Box 403  
ASHBURTON 7740

Dear Andrew

Approval of new water connection at 9 Ashford Avenue (fire fighting) - SC16/0065

Council staff have re-inspected the new water connections installed at 9 Ashford Avenue and confirm that the work has been completed to a standard acceptable to Council.

Your contractor has been forwarded a copy of this advice and may now invoice you for the work.

The as built is stored on the property file, held at Council.

If you have any queries please contact Council on 307 7700 or by email at [applications@adc.govt.nz](mailto:applications@adc.govt.nz)

Yours faithfully



KAYE DONALDSON  
Technical Support Officer - Applications

Attach.



## Service Connection Application Form

ODG 01

Office Use	
SC Application #	

5/16/0065

Please ensure your application includes all the information asked for, otherwise delays in the processing or refusal of your application may occur.

Submission of this Application Form does not provide permission for work to commence. Work can only commence after the Council has considered your Application and a Permit has been Granted to you.

Please refer to the *Service Connection Flow Diagram* in this Application Pack for further information on how this process works.

Full Name and Address of Applicant			
Surname:		First Names:	
Surname:		First Names:	
And/or Company Name:	Rooney Earthmoving Limited		
Postal Address:	PO BOX 2159, Wskdyke, Timaru.		
Phone (home):		Phone (business):	03 687 4685
Mobile:	027 622 3346	Fax:	
Email:	bryce.ranger@rooneygroup.co.nz		
Preferred method of contact <sup>1</sup> : (circle)	EMAIL	POST	PHONE
Contact person:	Bryce Ranger		

Location, Contractor and CAR Details	
Site Address:	9 Ashford Avenue
Legal Description of Property <sup>2</sup> :	Lot 17 DP 427688
Property Number:	21629
Contractor: (ADC Approved only)	Rooney Earthmoving Limited
CAR Number <sup>3</sup> :	988179 <span style="float: right; font-size: small;">(Office use)</span>

3.10 - 3.10

If you have any questions about this form, or the application process please contact the Ashburton District Council, 5 Baring Square West, PO Box 94, Ashburton 7740 or Telephone 307 7700, Fax 308 1836, Email [info@adc.govt.nz](mailto:info@adc.govt.nz).

<sup>1</sup> Permit and other formal documentation will be delivered by the post.

<sup>2</sup> Both the legal description and valuation number can be found on the rates demand for the property.

<sup>3</sup> The Contractor will advise if and apply for a Corridor Access Request (CAR) from the Council if it is needed. A CAR is required if the Road Corridor will be impacted.

**What type of services and how many are you applying for?**

Water Connections			Fees (Office Use Only)			
Usage	Qty	Diameter (Internal)	Application	Development Contribution	Main Tapping	Total
Residential (Front); Commercial & Industrial Lots		15 mm				
Residential (Rear); Commercial; & Industrial Lots		20 mm				
Commercial; & Industrial Lots		25 mm				
Commercial; & Industrial Lots		32 mm				
Commercial; & Industrial Lots		40 mm				
Commercial; & Industrial Lots		50 mm				
Commercial; & Industrial Lots	1	100 mm	\$315		\$1,000 BOND	\$1315

Sewer Connections			Fees (Office Use Only)			
Usage	Qty	Diameter / Type	Application	Development Contribution		Total
Residential (Single) Lot		100 mm / Lateral				
Residential (Multiple); Commercial; & Industrial Lots		150 mm / Lateral				
Residential; Commercial; & Industrial Lots		100 mm / Junction (Rear Mains Only)				
Commercial; & Industrial Lots		_____ mm				

Stormwater Connections			Fees (Office Use Only)			
Usage	Qty	Diameter / Type	Application			Total
Residential; Commercial; & Industrial Lots		100 mm / Std Lateral (Bdy to Kerb Face)				
Commercial; & Industrial Lots		_____ mm				
<b>Total Payable</b>						\$1315

Inv:	Rec:	Date Paid:	
------	------	------------	--

**Conditions and Limitations**

1. Unless stated otherwise, all services constructed in the road reserve become the property of the Ashburton District Council.
2. No works may be undertaken in a road reserve or on Council infrastructure without written approval from the Ashburton District Council.
3. To avoid incorrect placement, the position of the service is required to be shown by clear paint marks on the kerb or by a painted and marked stake in the ground. In submitting this application you confirm that this has been completed.
4. Council reserves the right to amend this application in consultation with the applicant.
5. Application fees paid only cover application processing and inspection costs. Main tapping fees generally apply to water connections and cover the cost for Council's maintenance contractor to commission the water connection. Development contributions may be applicable for new connections in the Ashburton, Methven, Rakaia, Hinds, Fairton and Chertsey water supplies and Ashburton and Methven wastewater schemes.

**Signature and Date**

I have read and understand the conditions and limitations of this application:

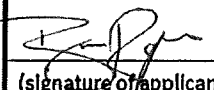
 (signature of applicant)	<u>Bryce Ranger</u> (full name of person signing)	<u>3 11/01 2016</u> (date)
---	--	-------------------------------

*3 11/01/16*

<i>3 11/01/16</i>	
Related Application #s (Office Use)	
Building Consent	
Subdivision	





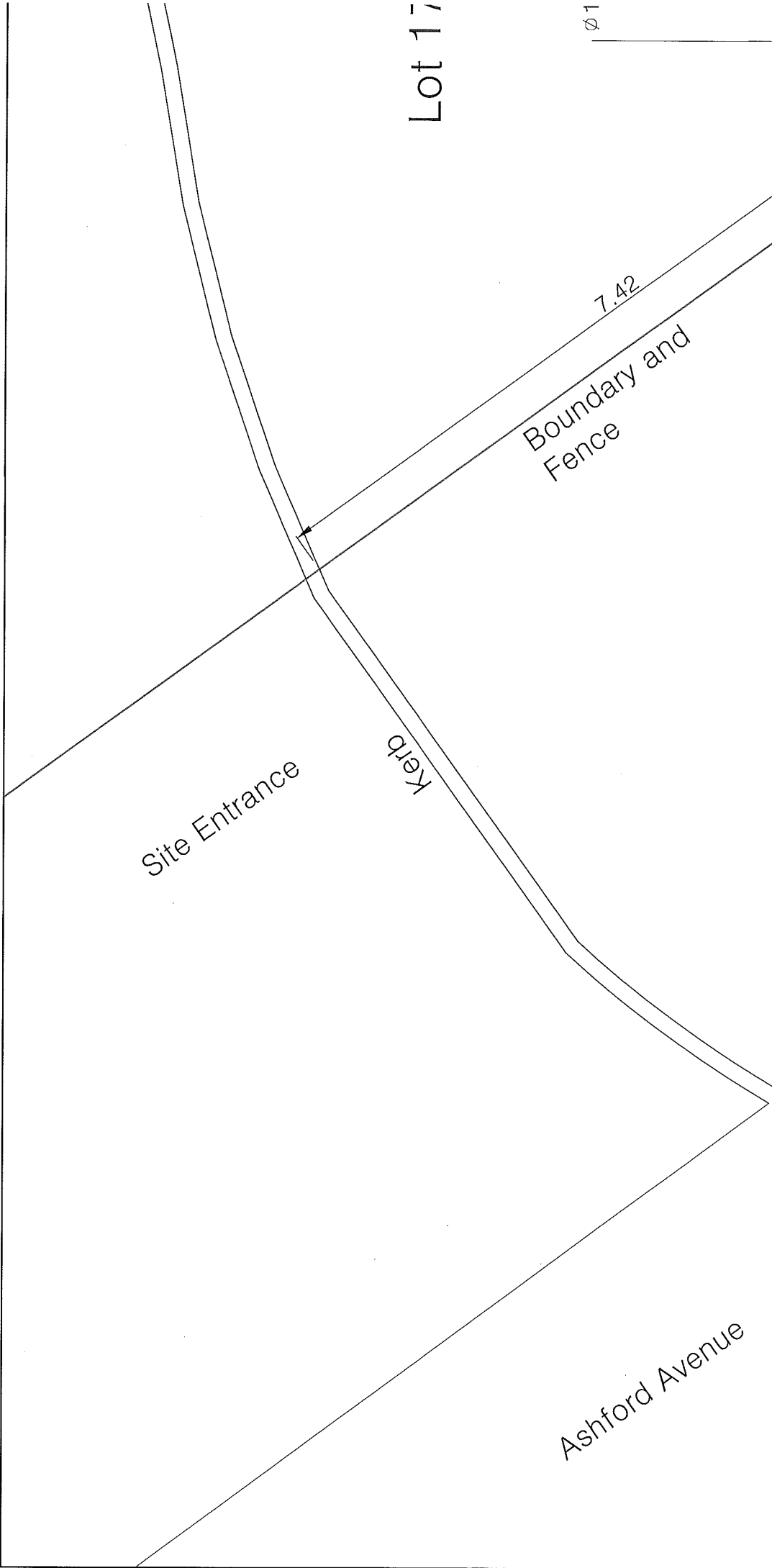

NOTES:

Application No: SC16/0065

Site Address: 9 Ashford Avenue,  
Ashburton District, Lot 17 DP 427688